Get the Habit
of going to your front door when you get up in the morning, and find the Record-Herald awaiting you, filled with fresh and crisp news.

RICHMOND
RECORD-HERALD
A RICHMOND PAPER FOR RICHMOND PEOPLE

Just Call Richmond 7-0
any time, day or night, and the Record-Herald will be pleased to receive your news item.

VOLUME XXX—NINETEENTH YEAR. RICHMOND CALIFORNIA, WEDNESDAY, NOVEMBER 30, 1921 NUMBER 280

New Developments in "White Stocking" Bandit Case

ARREST ACTOR'S WITNESS

MANY IDENTIFY STOLEN GOODS MRS. LEWIS IS TURNED LOOSE

As the result of additional work on the part of Chief of Police Wood and his men, five more robberies and hold-ups are charged to the men who are now in custody, making a total of thirteen in all.

Additional loot has been secured, and all day long there has been a string of people who have been visiting the police station and making identification of stolen property.

The additional five places the police are satisfied those in custody are guilty of robbing are, the residence of Pat Logan at 701 Bissell avenue, Mrs. S. E. Greathouse at 926 Chanslor avenue, the Fairmont Cafe and the Six-Bells Cafe at El Cerrito, and Lafayette Park at Stege Junction.

Property taken by the bandits at the time the different places were held up or burglarized, is now in the possession of the police.

Late yesterday afternoon a lot of silverware bearing the initial "G," that was found on the Vargas property, was identified as belonging to Mrs. Greathouse.

Mrs. P. Lewis, who was arrested at her home at 3825 State street, in the Pullman district, when three revolvers and two masks were found hidden on her clothing, was released last evening by the police on her own recognizance.

Mrs. Lewis in speaking of the case said:

"Somebody led my husband astray in this matter," said the woman, who is 28 years old. "So far as I know Vargas was the man who planned the burglaries and urged the others to join him.

"My husband was a boilermaker and made good wages, but has been a good deal out of work for the past few months. He adopted the habit of going out a lot at night, and I accused him og going to see some other woman. I reproached him so that he finally told me the truth and brought home some of the goods he had been stealing in the various robberies.

"What could I do?" Could I turn my husband over to the police? No! I hid the stuff he left in the house and kept my mouth shut."

Darlington, who was arrested at Lafayette, has been removed to the county jail and Vargas, Lewis and Moitoza are still in the city prison.

The police claim that both Lewis and Moitoza have charges of bird-shot in their bodies, and this was received at the time of the hold-up of the Dairy Farm Inn at Hayward. The constable of that town took a pot shot at the bandits at the time of the hold-up.

While there are thirteen jobs that are credited up to the present suspects, and a large amount of property was taken, it seems that but little was secured at the time that it was pawned and sold in different places about the bay.

The night that James Vanderzwiep was held up as he entered his home at San Pablo avenue and Wenk streets, he was relieved of a $500 diamond.

The stone, it is understood, was taken to an Oakland pawn shop and when it was offered for pawn, the dealer would allow but $10 on it, as he claimed that it contained a very serious flaw. After much haggling the stone was sold outright for but $20.

The complete list of places held up and robbed, where the police have definite evidence, are as follows: Mrs. S. E. Greathouse, 926 Chanslor avenue, Fairmont and Six Bells Cafe at El Cerrito, Lafayette park at Stege Junction, residence of Pat Logan at 701 Bissell avenue, James Vanderzwiep at San Pablo and Wenk streets, Al Moore's place in Albany, two times, East Richmond hotel on San Pablo avenue, near northerly city limits, Sullivan Cafe at Stege Junction, Stag hotel on San Pablo avenue, home of J. A. Fagerstrom at 147 Twelfth street, home of J. N. Long at 163 Thirteenth street, and the Daisy Farm Inn at Hayward.

MORE CARRIER BOYS WANTED
Record-Herald

Y.M.C.A. VOLLEY BALL BANQUET TEAM CAPTAINS ARE APPOINTED

Last night 23 volley ball fans gathered about the tables in Martin's Grill and made merry over a toothsome banquet. The meeting was held to celebrate the closing of the recent tournament and to lay plans for another.

Much amusement was aroused by the formal presentation to Larkin J. Younce of the booby prize, for which he had qualified by his incredibly low score in the recent series. The gift proved to be a sweet potato tastefully wrapped in spaghetti. Charles Renwick officiated as toastmaster.

After the banquet a business meeting was held and it was decided to start a new tournament about the first of the year and meantime to have practice games on Monday and Wednesday afternoons from 5 to 6:30, and on Tuesday evenings at 7:30. In the Business Men's League there are to be four teams, captained by H. A. Johnston, P. M. Nevill, Duley Kirkpatrick and Alt Irwin.

The affair last night was arranged by Secretary Brammer of the "Y" and was attended by the following; W. J. Richards, Jr., I. D. Kirkpatrick, J. E. Hill, P. M. Nevill, C. E. Parker, Aubrey Wilson, J. H. Plate, A. M. Irwin, Frank Scholes, V. D. Brammer, Charles Renwick, Larkin J. Younce, George N. Rooker, Harold B. Purviance, Frank B. Schumann, James T. Narbett, C. R. Blake, Walter M. Bullock, C. K. Parker, H. A. Johnston, H. D. Sanborne, and Harry Marcus.

Pythians Purchase Site for New Hall for Martinez Lodge

MARTINEZ, Nov. 29.—Transfer was made today by Neil Rothschild to the Pythian Building Association of the property at Ward and Castro streets, which is to be the site of the new Pythian lodge hall. The property is 100 by 100 feet and from the amount of revenue stamps on the instrument of transfer it appears that the consideration was around $6000.

The building association has received permission from the state corporation commission to sell $25,000 worth of stock and to start construction when half of the stock is sold. It is said that the work will begin early in the spring.

S. O. Company Year's Output 90 M Barrels

The Standard Oil Company of California is expected to close 1921 with a total crude oil production for the year of 41,000,000 barrels, or an average of more than 90,000 barrels daily, as against a otal production of 29,073,429 barrels, or 79,436 barrels daily, in 1920. The company is the biggest producer in American fields.

INSPECTS MARTINEZ SCHOOLS

MARTINEZ, Nov. 29.—The state director of physical education, Mrs. Winifred Van Hagen, was a visitor here today and started an inspection of the schools of the county, accompanied by Miss Bertha Webber, the county musical inspector.

Refreshments and Old Time Songs At G.A.R. Ladies' Tea

A delightful time was enjoyed by everyone who attended the tea held yesterday afternoon by the G. A. R. ladies at the home of Mrs. E. Griffin in Sixth street. Refreshments were served and a recitation was given by Mrs. Kittie Tyler and everyone present joined in singing a number of the old-time songs.

Mrs. Griffin reports that the tea was a great success, both socially and financially.

The next regular meeting of the ladies will be held on the second Tuesday in December.

Address and Music At Lions' Meeting

At the regular weekly luncheon of the Lions yesterday at the Coursing club house the members had the pleasure of listening to an interesting talk by Rev. Paul Little on the subject of the American Legion Convention at Kansas City, and to a very delightful vocal selection by Miss Gray.

John I. Collins was elected president pro tem in the absence of the president and vice president. G. F. Oberland was chairman of the day. On Thursday there will be a business meeting of the directors of the club in the offices of A. C. Faris at the city hall.

Gustav Vasas Will Hold Bazaar Dec. 10

The Gustav Vasa Sewing Club will hold their bazaar this year at Odd Fellow's hall on the evening of December 10. There will be a meeting of the club to complete details for the bazaar at the home of Mrs. C. E. Carlson, 266 Thirteenth street on Thursday afternoon. The coming bazaar is arousing a great deal of interest.

Christmas Carols to Be Sung in Richmond

At the regular meeting of the Twentieth Century class of the First Christian church plans were made to have Christmas carols sung in Richmond on Christmas morning. The first rehearsals o fthe carols were held at the church last night and was well attended. There will be a rehearsal hereafter every Tuesday.

RETURNS TO SAN JOSE

Miss Lillian MacIntosh, who has been a Thanksgiving visitor at the home of Mr. and Mrs. J. T. MacIntosh, has returned to San Jose to resume her studies at the Teachers' College.

SIX MIN. FERRY HAS OFFER FOR ALL HOLDINGS IN OAKLAND

As a result of the continual fight that the Six Minute Ferry Company of Vallejo has had with the city of Oakland in attempting to secure a ferry landing on the east side of the bay, it was stated yesterday that a sale of the property was being contemplated to the Bethlehem Steel Works. The sale would include the three steel boats, now contracted for, and the franchise to operate between San Francisco and Oakland, and the price offered is $450,000.

A meeting of the directors and stockholders of the Six-Minute Ferry company will be held at Vallejo on December 14th, at which time it will be determined whether the offer is to be accepted or refused.

Thre was no time limit set in the Bethlehem Steel Company's offer. It is understood that the steel company is negotiating for another firm, and does not contemplate taking possession of the ferry company if it is decided by the directors of the latter to sell.

The ferry company planned to put three boats in service between the two main cities of San Francisco bay this spring. Some time ago a franchise was secured from San Francisco.

Welfare Board Has 1500 Applications From Ex-Service Men

SACRAMENTO, Nov. 29.—About 1500 applications from ex-service men made under the Veterans' Educational Act are in the hands of the Veterans' Welfare Board here for approval.

Applications of veterans for loans with which to buy farms and homes as provided in another act, will not be passed on until after the first of the year, according to Secretary Robert Smith of the California Veterans' Welfare Board.

Brothers From Alaska Surprise Mr. & Mrs. MacIntosh

Mr. and Mrs. J. T. MacIntosh were delightfully surprised yesterday when Mr. McIntosh's three brothers, Robert from San Francisco, and Arthur and Lorne from Fairbanks, Alaska, dropped in on them. Of the two who have been in Alaska Mr. MacIntosh has not seen one in thirty years nor the other for nineteen. Arthur and Lorne MacIntosh are mining men in the north country and are on their way back to their home in Eastern Canada.

Elks Initiate Large Thanksgiving Class

There was an initiation at the Elks club rooms last night of the large Thanksgiving class, and after the trembling candidates had been put through the "third degree" they were entertained with several vandeville numbers from the Bert Levy circuit, brought over for the occasion.

Calif. Car Co. Plans to Build Martinez Plant

MARTINEZ, Nov. 29.—It was definitely announced by J. C. Anderson, sales agent for the California Car company, that he had received word from A. D. Bowen, president of the company, that he has received word to accept the proposition of Martinez and to locate the company plant in this city.

Martinez was allotted a quota of $40,000 of the company's stock and it announced that $30,000 of that amount has already been subscribed and that the other $10,000 will be taken up shortly.

The California Car company produces motor driven cars for use on interurban lines. It is said that some of the cars are now in use and that the company has standing orders for 68 more.

Just when work will begin on the new plant has not been given out.

Young Men's Bible Class Has Dinner

The Young Men's Bible Class of the First Presbyterian church held its regular weekly meeting last night. An informal dinner was served in the club rooms and the class welcomed two new members. After the dinner routine business was transacted.

Those present were: Jack Sullivan, James Underwood, Charley Long, Clifford Metz, Carlyle England, Gerald Coakley, John Cuthbert, Edward Poage, Cleif Bowman, Frank Spires, Allen Leard, Thomas Drew, and the teacher, Dr. W. W. Giberson.

Any young men of Richmond are welcome to join the class.

Rains Stop Work On Stockton Street

The rains has stopped the work of Contractor E. E. Grow in his improvement of Stockton street, and nothing more can be done in connection with the job until dry weather comes.

This is the cut-off from Market street to the San Pablo Highway that Supervisor Zebb Knott is having built.

Missouri Club to Present Play

There was a special called meeting of the Missouri Club held yesterday afternoon at the home of Mrs. Lon Butler, 600 Ripley avenue, at which plans were discussed for the presentation of a play in the near future, details of which will be given out later.

The next regular meeting of the club will be held at the home of Mrs. W. D. Wood, 325 Bissell street on December 13th.

Garage Man Runs Amuck In Oakland

W. G. Spalding, a garage owner at Concord, threw the guests of the St. Marks hotel at Oakland into a panic Monday night when he fired fourteen shots at some imaginary person. The police were called and after much parleying succeeded in gaining entrance to the room.

Spalding is being held for observation.

DR. ARONOVICI OPENS CLASS

Last night at the Hotel Oakland in Oakland, Dr. Carol Aronovici, Richmond city planning expert, opened a university course in city planning.

MRS. MINNIE NEIGHBORS CHARGED BY PROSECUTION WITH PERJURY

SAN FRANCISCO, Nov. 29.—Mrs. Minnie Neighbors was arrested here about 7 o'clock tonight at the Clift Hotel. It is reported that she telephoned Attorney Gavin McNab, who is defending Arbuckle, and got from him $2000, then going to the Hall of Justice with the officers she deposited the $2000 as bail and was at once released.

Mrs. Neighbors testified a few days ago on the witness stand that she had seen Virginia Rappe at Wheeler Hot Springs on a certain day last August seized with an illness similar to that she is said to have experienced on that fatal day of the "party." Today Mrs. Mary Poulin, hostess, and overseer of the register at the Springs, was called to the stand and testified that Miss Rappe had not been at Wheeler Springs at the time claimed.

District Attorney Matthew Brady at once had a complaint signed asking for the arrest of Mrs. Neighbors on the charge of perjury. Appeal was first made to Superior Judge Griffin, who passed it on to Presiding Judge Shortall, but about this time Attorney Gavin McNab asked that the warrant be delayed until the defense had a chance to be heard. After a few more unsuccessful attempts to secure a warrant Brady is said to have declared that he would have Mrs. Neighbors arrested without one and the police were instructed to find her and bring her in. She was arrested shortly afterward.

B. M. Rastall to Speak for Bus. Men's A's'n

At the banquet to be held by the Richmond Business Men's Association on Thursday, Dr. B. M. Rastall, who comes here from the East to do organization work among the business men's associations in California, will address the body. Immediately after the banquet Louis Smelensky will give several operatic selections.

Arrangements for the meeting are in the hands of C. C. Olney, assisted by Larkin Younce and Harold Pursivance.

Ladies of I. A. of M. Hold Silver Tea

The Ladies Auxiliary of the I. A. of M. will hold a silver tea on December 3rd at 8 p. m. at the home of Mrs. Stella Hall, 338 South Ninth street. All the ladies are invited to bring their friends.

Beautiful Program At Joint Social

With a fine crowd of friends and members on hand the Sons and Daughters of St. George last night produced a splendid entertainment at Moose hall. The following program was given as planned: Jack Jones, the Oakland "Harry Lauder," the Richmond Quartet, consisting of E. Morrison, W. Osborn, J. Thompson, and B. Banner; a saxophone solo by Jack Hall, a cornet solo by Edgar Anderson, concerthina solo by H. McDonald, a piano solo by Miss Fannie Brown, and a recitation by Levi Baker.

In addition to this a number of extra attractions were offered. Chester Lilly of Richmond made his debut as a violin soloist and was most appreciatively received. Price Roberts rendered a vocal solo, John Taffil the piano-accordianist, gave a number, and afterwards all enjoyed refreshments and dancing.

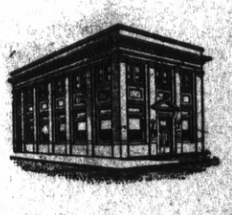

The Seed of Success

is not in the wasteful man. The first great principal is thrift.

Success any time means hard work; but it becomes particularly hard to win if the years of vigorous youth have been allowed to pass without a start having been made.

This bank is anxious to help you start. Bring your savings to us and open an account today.

You owe it to yourself.

FIRST NATIONAL BANK
MEMBER FEDERAL RESERVE SYSTEM
Affiliated with the
RICHMOND SAVINGS BANK
(SAVINGS)
SIXTH AND MAC DONALD

SUBSCRIPTION RATES

1 year $6.00
6 months $3.00
1 month, by carrier.....50c
Single Copies, Five Cents

2

Richmond Record-Herald

A Consolidation of the Record-Herald And Richmond News

Published every Morning, except Mondays and days following Holidays, by the RECORD-HERALD COMPANY

1030 Macdonald Avenue Telephone Richmond 70

G. E. MILNES .....President and Manager
GROVER F. MILNES..... Business Manager

Entered at the Postoffice at Richmond, Cal., as Second-Class matter.

OFFICIAL PAPER CITY OF RICHMOND

THINKOGRAPHS by F. J. HULANISKI

A BIG CRAZY DRUNK

There is nothing at all hard in understanding the terrible predicament the European countries are in, where even civilization itself is threatened with complete collapse. Suppose a man had a million dollars, or a hundred thousand, in bank, and he draws it all out and goes on a big drunk with it and stays drunk as long as it lasts, raising Helen Blazes all the time. When it is gone he then goes and mortgages all his property for all it is worth, and continues his drunk until that, also, is spent, during which time he commits every crime in the calendar, from theft to murder. What is is the final result? He has no money, no property, no credit, is a criminal, and is nothing but a drunken bum whose word is not worth a five-cent piece. Nobody wants to have anything to do with him. Why should they? He won't work, but seeks to borrow a dollar of everyone who will lend it to him, to eat on. Finally he goes all to pieces and is buried in the pauper's field by the public. And that is the case with a number of the European nations, the nation being no more or less than the individual in the aggregate. That is just exactly what they have been doing. Now they are broke, their money is fiat and based upon nothing at all, a credit that does not exist. In Russia they have looted the banks and taken away from everybody who had anything all that they had, even if they had to murder them to do it. They have repudiated their honest debts; they will not work; their word is not good and they have starving and imploring charity. Chaos reigns and utter collapse is but a matter of months, perhaps weeks. Germany is little better; the Balkan States are in the same fix; so is Austria and Hungary, and Italy is little better off. Now they all want us to lend them money, including Germany, extend them credit and help them on their feet again. If we do, how long will it be until they get on another drunk and run amuck? If they have to suffer for a while for their own crimes and senseless foolishness, and go to work, and produce something, instead of tearing everything down and destroying it, and cutting one another's throats, the chances are they may learn a lesson, whereas if we lend them another ten or twenty billions they will laugh at us as easy marks, which we would deserve, and then go on another big crazy drunk.

The barbers of Utopia
Are bashful fellows who
Would rather die than ask a man
For extra work to do;
Like giving oyster-shell masage
And creme-de-menthe shampoo.

As near as we can dope it out golf is a sort of foot and mouth disease, in which they walk all day and then talk about it all night.

Officials in Russia have the privilege of using a bathtub twice a month, but it is doubtful if they do it.

If the President can scrap $500,000,000 worth of battleships, screams one newspaper of the screaming Hearst kind, then he could also dismantle land fortifications, dismiss the army and tear down the capitol building. Well, there are a lot of thinks which might happen that would be worse for us than all that.

One reads considerable of late about "gentlemen burglars," but we shall have to contend that if a man is a gentleman he is not a burglar, and if he is a burglar he is not a gentleman.

You may have noticed that all of these auto accidents happening on Sundays are among those on joyrides, and not those going to or returning from church services.

Geraldine Farrar names a corespondent in nearly every state. Lou Tellegan seems to have been about as rapid after skirts as Fatty Arbuckle.

Buy ten cents worth of chestnuts or "niggertoes" you can wet all the worms you need for going going fishing.

WONDERFUL OPPORTUNITY

The political leaders of our country and the statesmen of the other nations now assembled in conference at Washington have the most wonderful opportunity to benefit the world that mortal man ever had, and it is to be devoutly hoped they will see it and take advantage of it. It is for them to say now whether or not the Christmas festival about to dawn will usher in "Peace on Earth, Good Will to Men" in reality or not. They have the opportunity to become the executives of the Prince of Peace, to immortalize this Christ day, and the chance to write their names higher than the names of all the Alexanders, Caesars, Charlemanges, or Atillas, who rode their war steeds over the bodies of countless slaughtered dead; the opportunity to herald the dawn of the coming Christmas morn with the old sweet song of love and good will first proclaimed by the simple shepherds on the plains of Bethlehem. For near twenty centuries men have indeluged in the red game of slaughter. Kings and Emperors have wrought death, ruin, desolation in the furtherance of impious greeds and unholy ambitions. For two thousand years of the era called Christian the tramp of armed legions has shaken the earth; war has been exalted; in the name of Moloch men have raved and ravaged through the world. President Harding, in his speech before the conference said, "it must not be again," and so must we all say—it must not be again. America is now in a position to cut down armament and to force the other powers to do the same, and it must be done! Such of our politicians and statesmen who seek to hinder this must never again be trusted by the people. Now is the time for the masses everywhere to demand that red carnage and murder stop, and "Peace on Earth, Good Will to Men" take its place. Now is the time for our statesmen to immortalize themselves, or drop into discredit and oblivion.

"As a man thinketh, so is he," is a good and true old saying, but it does not apply to those who think they know it all.

Two can't live as cheaply as one, but they can get a divorce for about the same price.

And now medical beer is not to be given to those who are sick—of home brew. 'Twont be long until we will have to keep sober, whether we like it or not.

One earbor over in Italy nipped another into shoestrings the other day with a sword. There, now! Our impious, untruthful and altogether villianous contemporaries had better have a care!

Gabrielle d'Annunzio says another war is inevitable. The Hearst papers call him a genius. He is not a genius. He is one-tenth poet and nine-tenths damphool.

One financial statistician says the railroads of the country are financially, physically, mentally and morally bankrupt. We should think that was a plenty.

Our fathers did not sit around and whine and wait for somebody else to do it, but they waded in and made this great country of grand opportunities, or at least gave it a good start.

So many crimes are committed nowadays that we all know what the wicked are doing, but so many virtues are left unpracticed that one wonders how the good put in their time.

Judging by the jazz played for the fox-trot dances, the fox must have had a lot of tin cans tied to his tail when he trotted.

There are two bad features to a wife's sharpening a pencil with a husband's razor—one can neither shave with the razor or write with the pencil.

He who hesitates is not only lost, as the saying goes, but he never gets anywhere. If Columbus had hesitated somebody else would have beat him to it in discovering us.

Eighty-five Veterans Apply for Loans Capt. Speir Reports

Capt. Ben W. Speir announced last night that eighty-five ex-service men have applied so far for the loans offered by the Veterans Welfare Board, and that he has 150 more forms at his office ready for any other applications that may be made.

The act authorizing the loan was passed by the last session of the legislature, and $2,000,000 was appropriated to carry out the provisions of the new law. The object of the act is to furnish to veterans the opportunity to purchase farms, homes and home sites.

Under the provisions of the act a veteran is permitted to make application for a loan for a home not to exceed $5000, and of this amount must have 5 per cent. If you desire to secure a farm, you can apply for a loan of $7,500 and of this amount 10 per cent must be paid in at the start.

In either case the balance of the loan may be amortized over a period not to exceed 40 years, to bear interest at the rate of 5 per cent. The loan is to be paid off in installments, or any time within a certain period the entire debt may be liquidated.

Captain Speir will be glad to help any veteran who desires to secure a loan, to make out his application blank, at his home at 2354 Grant avenue, any evening after 6 p. m. and Councilman J. Harry Plate will see that the notorial service does not cost the veterans anything.

Around Our Town

WASH WITH HAPPY DAY and your troubles fade away 10c and 25c Packages NELSON QUALITY GROCERY 800 Macdonald Ave.

A. C. Schweitzer, Chiropractor, painless adjustments. 716 Macdonald avenue. 11-14-tf

PHONE 982—NOW is the time to buy your coal. Prompt delivery. Sunset Feed Co., 1316 Macdonald Ave. 10-15-tf

After the show drop in at the Ski Luxe, 1100 Macdonald avenue for a delicious milk shake, dish of National ice cream of high grade candies.

If any resident of Richmond knows of families in distress or need kindly report same to the Societies handling relief. Phone Richmond 1430 or Richmond 335. 8.25tf

PHONE 982 — Mission Family Flour; 49 lbs. $1.70. Sunset Feed Co., 1316 Macdonald Ave. 10-15-tf

Why eat in Oakland when there is a better restaurant right here in town. The best of everything prepared by cooks who know how. Newton & Pattulo, 2219 Macdonald Ave. 7-23-tf

AMUSEMENTS

THE RICHMOND THEATRE

TODAY and TOMORROW

MAE MURRAY and DAVE POWELL

—in—

"IDOLS OF CLAY"

T. & D. NEWS

MERMAID COMEDY

D. B. KINNEY TRANSFERRED

D. B. Kinney an employee of the Pacific Gas and Electric Company has been transferred to Woodland. Mr. and Mrs. Kinney extend invitations to their Richmond friends to visit them in their new home.

News items always welcomed by the Record-Herald. Call Richmond 70 any time, day or night.

Whist Party

to be given by Drill Team of Moose Lodge at Moose Hall

MONDAY, DEC. 5th

Prizes totaling $60.00 in value.
First, 54-piece Dinner Set
Second, $12 Pair of Shoes
Third, $10 Pair of Shoes
Fourth $4 Shoe Order.

Committee—R. W. Connolly George Parnell, Duke Alexander and J. E. Davis.

Look for the RED Willard Sign

Your battery that seems all right today may need attention tomorrow.

You may know it needs recharging, or ought to have water put in.

You may have made up your mind that your next battery will be a Willard Threaded Rubber Battery.

In any case you'll want to keep—on tab in your mind—the exact location of our service station.

The easiest way to spot us is by the red Willard sign over our door. It marks the place where you can buy brand new Willard Threaded Rubber Batteries—the only batteries with Willard Threaded Rubber Insulation.

PIONEER BATTERY COMPANY

C. R. ALEXANDER, Prop.
1117 MACDONALD AVENUE

Willard Batteries

$10 ON EVERY $100

on a certain high grade preferred stock.

Write for bank references, financial statement, etc.

J. E. THOMPSON & CO., Inc.
126 Liberty St. New York

PRUNES!

Extra Large, 5 Lbs.....75c
Medium Size 5 Lbs.....40c

SPECIAL PRICE BY SACK

BOWEN

1516 Nevin Ave. Phone Rich. 110

Its Purity is Your Security

PASTEURIZED MILK from Eagle Creamery

267 FIFTH ST.—Phone Rich. 703

If you want the local news 12 ahead of any other paper, you must take the Record-Herald.

KEEPING WELL MEANS A CONSTANT FIGHT AGAINST CATARRH

Many diseases may be described as a catarrhal condition. Coughs, colds, nasal catarrh, stomach and bowel disorders are just a few of the very common ills due to catarrh.

Fight it! Fight catarrh with a remedy of assured merit, a remedy which has a reputation for usefulness extending over half a century—

DR. HARTMAN'S PE-RU-NA

Tablets or Liquid Sold Everywhere

Australian Jam

Regular 25c Size . . . 15c
Regular 50c Size . . . 25c

J. F. Stiefvater

NO CHARGE FOR DELIVERY

801 Macdonald Avenue Phone 68

The Vision of Youth

perfect vision—The most priceless of all possessions: Our Toric lenses confer it upon you better than any other aid to defective eyesight. They give you a larger angle of vision, being curved like the eye and are the improvement on lenses of all scientific study.

DR. C. R. BLAKE
SPECIALIST
EYE, EAR, NOSE AND THROAT
704 Macdonald Ave., Upstairs
Rooms 1, 2, 3 and 4

High Grade Clean Fresh Meat

Telephone your order for any kind of meat, and we will give your order special care. Chickens a Specialty.

UNION MARKET

2114 Macdonald Avenue. Phone Richmond 98

Headquarters for Best Poultry

We will have the largest stock of fancy selected

Turkeys For Thanksgiving

Also large assortment of roasting

Chickens & Ducks

Best Quality of Meats Always on Hand

Richmond Market Central Market

510 Macdonald 1126 Macdonald

Phone Rich. 23—O. R. LUDWIG, Inc.—Phone Rich. 446

Tilden Lumber Co.

Price—Quality—Service

E. H. TILDEN, President

Office and Mill—1st st., and Nevin Ave. Phone Richmond 81.
YARDS—Oakland, Berkeley, Richmond and Crockett.

LITTLE JULIUS SNEEZER

BY BAKER

Keep Your Eye On NORTH RICHMOND

—The big Republic Steel Package Company of Cleveland, with their Pacific branch here, has started this week to build up their large plant near the Certain-teed Roofing Factory in North Richmond. With the completion of this factory, we will have in this section of the city the following factories: The Western Pipe and Steel Company, Pacific Sanitary Company, Certain-teed Roofing Factory, Santa Fe Foundry Company, Republic Steel Package Company, Arctic Ice Company, Metals Atomizing Company, and a survey is being made now for a Motor Car Company, that will build soon. Talk is cheap, but when we come face to face with realities like these, we are bound to sit up and take notice. These factories are coming here for a purpose. They know that they will have a sweep of country from British Columbia to South and Central America to supply with manufactured goods, to say nothing of supplying the interior of our own country. Millions of people can be reached direct through oceanic means by these manufacturers—and they know it.

—Now is the time for you to come and pick out a business lot, or residence lot, in this locality before prices advance. This location will be just as good for business as Macdonald avenue is at present.

—We are soon to have the Sixth Street car line extended as far north as Giant, so that will solve the transportation problem, for this district. We have the new highway here now.

—The place to make your selection of your business or residence lots is in Wall's Second Addition, as this property is located right in the heart of this district.

—We have large lots with street work all in and water mains, electric and phone service. We are selling these lots at prices ranging from $275 to $325 each, with an initial payment of $10, and $5 per month per lot. Stop this rent game, and come to us and get you a fine lot and PAY THE RENT MONEY TO YOURSELF.

NEW RICHMOND LAND COMPANY

W. H. SANFORD, Agent

2221 Macdonald Avenue Phone Richmond 927

Have You Your Ticket for "THE PEARL OF LIFE"?

to be given

DECEMBER 9th

at the

LINCOLN AUDITORIUM

Several local kiddies will delight you when you see them playing in Fairyland.

Benefit of Civic Center Clubhouse Fund

ADMISSION

Adults 50c—War Tax 5c
Children 12 and under, 35c

Subscribe to the Record-Herald.

St Marks Whist To BeHeld Today

This afternoon at St. Marks hall will be held the weekly whist party of St. Mark's church. Playing will begin at 2 o'clock, and an excellent lot of prizes have been provided for the occasion.

Details are in the hands of Mrs. G. Maltanni and Mrs. G. Gordon. A cordial invitation has been extended to the public.

Fourth St. Garage
831 Fourth Street

Storage by day, night, week or month. General auto repairing, reboring and general machine work—Oxy-acetylene welding.

Generators overhauled and repaired, ignition and general electrical work. Special prices on Ford work—Towing service—All work guaranteed—tires, tubes and accessories.

Mr. Auto Owner see us for prices

A. L. PEARSON, Prop.
J. R. Beck, Mgr.
PHONE RICH, 906.

Man Half Conscious Picked Up On Beach

The langorous South Seat islands mingle with London's Limehouse slums in George Fitzmaurice's latest production, "Idols of Clay," which will have its first local showing at the Richmond T. & D. Theater today and tomorrow. Mae Murray and David Powell are the featured players. The story was written by Ouida Bergere.

The central characters are Faith Merrill, a pretty, innocent creature living with her father, Jim Merrill, a derelict, and his dissolute partner, Blinkey, on an obscure South Sea island. Merrill and Blinkey sell illicit rum to the natives in return for smuggled pearls. To the island comes Dion Holme, a young sculptor, who is drifting around the world in the effort to forget an unfortunate affair with a Lady Cray, in London. Faith picks him up half-conscious on the beach, and under her care not only his health, but his considerable talent for working in clay returns. Later Jim Merrill is killed in a drunken brawl, and Dion, completely restored, returns to London to take up his career again.

The exciting adventures that befall Faith when she attempts to follow him form the remainder of the action.

T. & D. News and a Mermaid comedy complete the bill.

ADVICE FOR WOMEN WHO SUFFER

"I advise every woman who suffers with kidney trouble to try Foley's Kidney Pills," writes Mrs. Bessie Brawner, 2522 Scoville Ave., Cleveland, O. "I could not do any housework, but since taking Foley's Kidney Pills I feel like a new woman and am able to do my work." Rheumatic pains, swollen ankles, backache, stiff joints, sore muscles and sleep disturbnig bladder ailments indicate disordered kidneys. Foley Kidney Pills act promptly. Sold everywhere.—Adv.

Wrestling and Boxing

BUSINESS MEN'S CLASS AT "Y"

Secretary Brammer of the Y. M. C. A. reports continued interest in the wrestling and boxing classes being held att he "Y" rooms on Tuesday nights.

Last night there were fifteen men present to take instructions from E. P. Howard.

MARRIAGE LICENSE ISSUED

A marriage license was issued to Dell H. Williams of Richmond and Mabel Scott of Saratoga.

Women's Auxiliary and Moose Drill Team Visit Disabled Vets.

In evidence of how much the boys over at the Marine Hospital in the Presidio appreciate the visits of the Richmond people, the delegation that went from here to the hospital on Sunday reports that in spite of the heavy rain one of the boys made his way to the car line on crutches to greet them.

A few of the members of the Woman's Auxiliary were forced to stay home on account of the inclement weather, but a number of them made the trip and three members of the Moose drill team accompanied them, taking flowers and cigarettes to the patients.

The ladies are planning another trip to the hospital for the week before Christmas. Among those who braved the storm to make the journey Sunday were: Louise Sturm, Alyce Reifschneider, Amy Kinsey, Cora Hanks, Margaret Simpson and daughter Julia Michaels, Fannie Gragory, and Misses Elizabeth and Ernestine Reifschneider. The Moose were represented by R. W. Connolly, Joe Finck and C. Xavier. The American Legion was represented by C. H. Kinsey.

If you want the news while it is fresh, take a live newspaper.

ROSE HOLLENBAUGH HAS PARTY

A birthday party was given Monday night for Rose Hollenbaugh by the Overcomer's Class of the Wesley M. E. church at the home of Mrs. Downin, 45 Fourth street.

The followin were present. Anita Atkinson, Edna Johns, Verna Parks, Betty Carlson, Anna Booth, Mabel Booth, Pearl Toogood, Mary McBee, Rose Hollenbaugh and Verna Parks.

ELECTION DECEMBER THIRTEENTH

There will be an election for the creation of the proposed sanitary district and for the appointment of the necessary officers at San Pablo on December 13.

Those who have filed are H. G. Soito for assessor, and F. A. McCausland, J. A. Pownell, Frank H. Rosa, R. V. March and Charles D. Moore, for members of the board of trustees.

Subscribe for the Record-Herald.

CROSS STREETS IN BOATS

BAKERSFIELD, Calif., Nov. 29.—The residents of Spruce street in this city have petitioned the city council to buy a motorboat for use in crossing the street on the grounds that there is six feet of water on thoroughfare and crossing can be accomplished by no other means.

BEST QUALITY
COAL
HAY—GRAIN—WOOD
C. J. LAMBRECHT
Phone—1058—Rich
2228 MACDONALD AVE.

The Richmond & San Rafael Ferry & Transportation Co.

Phones:
San Francisco, Market 580
San Quentin, San Rafael 586-J
Richmond, Richmond 231

WINTER SCHEDULE

EFFECTIVE OCTOBER 31, 1921
*(Sunday and Holidays Only).

Lv. Richmond	Lv. San Quentin.
7:00 a. m.	7:45 a. m.
8:30 a. m.	9:15 a. m.
10:00 a. m.	10:45 a. m.
11:30 a. m.	12:15 p. m.
1:00 p. m.	1:45 p. m.
2:30 p. m.	3:15 p. m.
4:00 p. m.	4:45 p. m.
5:30 p. m.	6:15 p. m.
7:00 p. m.	7:30 p. m.
*8:30 p. m.	*9:15 p. m.

YALE

The WATER WAY is the POPULAR WAY

TO LOS ANGELES

You will enjoy every moment of your eighteen hours at sea between San Francisco and Los Angeles on the Super-Express Steamships

YALE and HARVARD

Happiness greets you at the gang plank. The moment you set foot in these beautiful ships you will realize that every comfort and luxury has been provided for you with a lavish hand. Promenade or lounge on deck; reading and observation salon and smoking room for your convenience; a wonderful dinner is prepared by a French chef and beautifully served—then the popular dancing party every evening in the famous Veranda Cafe Ballroom. The berths and beds insure a wonderful night's rest and next morning after breakfast you are in Los Angeles.

SPECIAL EXCURSION RATES now in EFFECT INCLUDING MEALS AND BERTH. 60-day RETURN LIMIT

Inquire of

Los Angeles Steamship Co.
R. V. Crowder, G. P. A.

San Francisco: 685 Market Street, Tel. Sutter 651
Oakland: 1422 San Pablo Ave., Tel. Lakeside 530
Berkeley: 2127 University Ave., Tel. Berkeley 14

HARVARD

NOTICE OF TRUSTEE'S SALE OF REAL ESTATE.

Notice is hereby given that whereas on the Nineteenth day of November, 1917, Charles Hartson and Sarah J. Hartson (his wife) duly executed their certain Deed of Trust as parties of the first part therein to C. H. Burg and E. J. Burg, as Trustees, the parties of the second part therein, for Burg Bros., a corporation, organized, acting and existing under and by virtue of the laws of the State of California, and having its principal place of business in the City and County of San Francisco of said State, the party of the third part therein, and whereas said Deed of Trust was duly recorded in the office of the County Recorder of the County of Contra Costa, State of California, on the 20th day of November, 1917 in Volume 304 of Deeds, at Page 478 of the Records of said County Recorder, and whereas said Deed of Trust was given to secure the payment of a promissory note in the sum of Eleven Thousand ($11,000) Dollars executed by said Charles Hartson and Sarah J. Hartson, payable to said Burg Bros., a corporation, on or before fifteen months after November 19th, 1917, and whereas default has been made in paymont of said promissory note, and the whole thereof is now due, owing and unpaid by the makers thereof to said Burg Bros., a corporation, and whereas demand has been made upon the makers of said note for the payment thereof and notice of their default has been duly recorded in the office of the County Recorder of the County of Contra Costa, State of California, under date of August 27th, 1921, in Volume 394 of Deeds at Page 449 of the Records of said County Recorder, which said notice gave notice of the breach of the obligation to pay said note and the election of the beneficiary thereof to cause the real property described in said Deed of Trust to be sold to satisfy said promissory note and pay the same as secured by said Deed of Trust, and whereas the said Burg Bros., a corporation, has made demand that the undersigned trustees sell the said real property described in said Deed of Trust pursuant to the terms thereof.

Now, therefore, in accordance with the terms and under the authority of said Deed of Trust, the undersigned Trustees, C. H. Burg and E. J. Burg, named therein, do give notice that on Monday, the Ninth day of January, A. D., 1922, at the hour of Twelve o'clock noon of said day at the front entrance of the City Hall of the City of Richmond, located on Nevin Avenue, between Civic Center and Twenty-Sixth streets in the said City of Richmond, County of Contra Costa, State of California, the said Trustees will sell said real property at public auction to the highest bidder for cash in lawful money of the United States. Said real property is bounded and described as follows, towit:

Being Lots Numbers Fifteen (15) and Sixteen (16) of Block Number Four (4), as said lots and said block are delineated and so designated upon that certain map entitled "Nicholl Macdonald Avenue Civic Center, Richmond, California," filed in the office of the County Recorder of said County of Contra Costa, State of California, on the 29th day of October, A. D., 1912.

The terms of sale: cash in lawful money of the United States, ten per cent thereof payable to the undersigned on the fall of the hammer, balance on delivery of Deed.

C. H. BURG, Trustee,
E. J. BURG, Trustee.

Dated, November 29th, 1921.

W. T. KEARNEY,
Attorney for Trustees.

Publish Nov. 30, Dec. 7-14-21.

Buy liquid heat—It's cheaper

You eliminate all waste of heat when you use Pearl Oil in an oil heater. Pearl Oil makes any good oil heater most economical to operate because it is clean-burning and every drop delivers real heat—just when and where you want it.

And it's most convenient to buy heat the Pearl Oil way—no ashes to lug—no dirt—no smoke—no odor.

Pearl Oil is refined and re-refined by the special process developed by the experience and resources of the Standard Oil Company.

Sold in bulk by dealers everywhere. Order by name—Pearl Oil.

STANDARD OIL COMPANY
(California)

PEARL OIL
KEROSENE
HEAT AND LIGHT

Try a Definite Plan To Accumulate Property

A great many people intend to save money and many actually try. Quite a large number succeed. The majority fail.

Excepting the victims of unusual misfortunes, those who do not accumualte property usually fail because they have not adopted a definite plan for building up financial independence.

If you are one of those who have not yet started on the road to financial independence, would it not be well to try a definite plan and stick to it?

There is more than one good plan. We have one that is sound, attractive and convenient. Our Partial Payment Plan for acquiring the income-paying securities of this Company has already appealed to many. The facts are yours for the asking.

Western States Gas and Electric Company
319 Sixth Street, Opposite P. O.
(Incorporated in California)
H. M. Byllesby & Company
Fiscal Agents
Backed by 10 Years' Dividend Decord

BIXBY'S JET-OIL

For Women's and Children's Black Shoes

Jet-Oil gives a new shoe finish without rubbing—brushing gives a brilliant shine. Keeps the leather soft and pliable—increasing the life of the shoe.

Quickly applied with the dauber without soiling the hands or clothing. Just a little on the dauber needed. Most Economical. Easiest to Use.

Sold by Grocers, Shoe Stores, Druggists, Notion Stores and Repair Shops

S. M. BIXBY & CO., Inc., New York

Also Manufacturers of Bixby's AA Brown, Shu Wite and Jet-Oil Paste Shoe Polishes

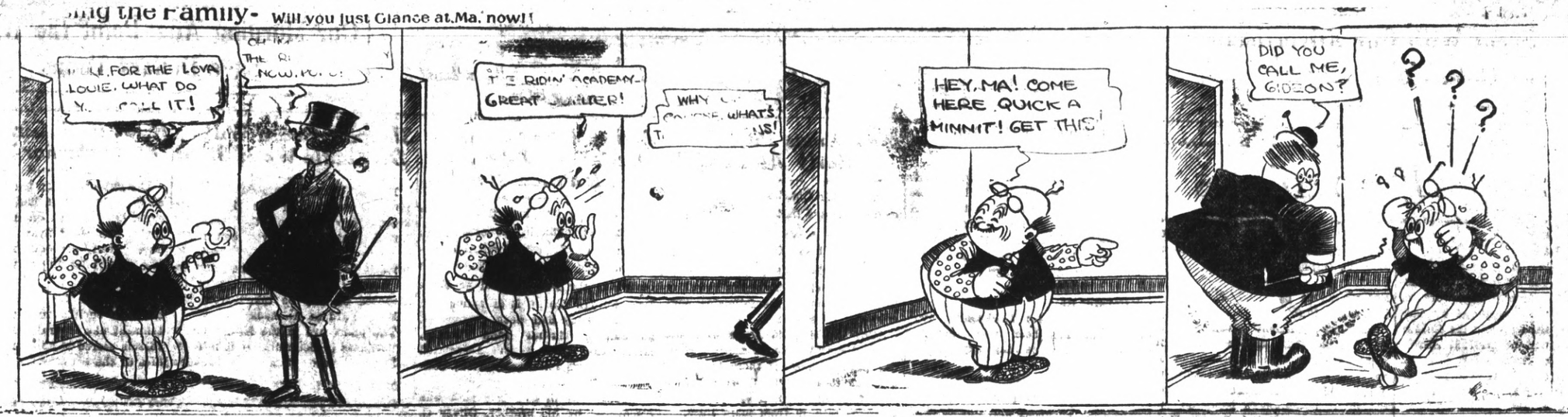

CLASSIFIED ADS.

Advertising Rates

The following advertising rates went into effect on the Record Herald September 1, 1920:

First insertion per column-inch, 35 cents.

One inch per month, $5.00.

Reading notices: 10 cents per line first insertion; 5 cents per line for subsequent insertions.

Political advertising per column-inch, 50 cents.

CLASSIFIED RATES
Minimum Charge, 35 cents

2 times	2 cents per word
3 times	3 cents per word
4 times	4 cents per word
5 times	5 cents per word
6 times	6 cents per word
10 times	9 cents per word

Wanted

LEARN vulcanizing business at home. I can use a man that is desirous of learning and will pay a small salary to start. Address Record-Herald, T. M. 11-29-2t

WANTED—Auto in exchange for lot in Richmond—East Richmond Blvd. 436 E. 62nd St., Oakland. 11-24-7t

WANTED—Auto in exchange for lot in Richmond—East Richmond Blvd. 436 E. 2nd St., Oakland. 11-23-7t

HELP WANTED MALE—Two good live men or women who are influential to talk to friends about securities. Ten good friends worth $100. Address P. O. Box 1141, Richmond, Calif. 10-7-tf

EDUCATED workers for Viavi. Call Mondays, Wednesdays and Fridays from 1 to 5 p.m. Room 17 Berry Bldg. 9-12-tf

For Sale or Exchange

FOR SALE—Studebaker, 1919 Series. Best of condition. See S. L. Felkel, Davis Dealer, Richmond. 11-15-tf

FOR SALE—Grocery, fruit, sugar and tobacco store. Well located in Richmond. Rent reasonable. Price $1550. Well paying business. Am retiring—ACT QUICK. Phone 927, W. H. Sanford, 2221 Macdonald ave., Richmond. 7-14-tf

Lost and Found

LOST—Medium built light yellow Jersey Cow with halter and chain. About 6 years old; Friday night about 6 p. m., near Grant School. Reward. 11-26-2t

FOUND—Twin Beds at Barnaman's factory anyone can have by paying $35.00. 328 19th St. Phone 269. 10-18-tf

Miscellaneous

FURNITURE—Repairing and refinishing. O. E. LONG, 333 22nd St. Phone 881-J.

"Let MAYER DO IT" If you want your old suit made like new ring up phone 425. Cleaning, Men's Repairing or Pressing. Work called for and delivered. Mayer's American Cleaning Works, 1116 Macdonald Ave.

$10.00 to $50.00 QUICKLY
To the Man Who Works
Rates lowest, no security, best and most private terms. What national banks do for big business, we do for the man or woman who works.
D. D. DRAKE
807 Macdonald Avenue Room 1

CLEANERS and Dyers

HAVE your suit cleaned and pressed at Blacks, 10th and Macdonald avenue. Phone 723. We call and deliver. Prompt service and good work.

PHONE FOR APPOINTMENT
Anglo-Danish Baths
FOR RHEUMATISM
Electric, Tub and Cabinet Baths
MASSAGE AND ELECTRICAL TREATMENTS
Phone Kearney 4287—68 Post St. San Francisco

For Rent

FOR RENT—East Richmond, cozy 5-room house, sleeping porch, large basement, running water, electricity, nearly one acre of ground, 2 blocks from car line; $20 per month. Water free. Owner, F. O. Brant, 67 Main St., S. F. Phone Sutter 4564. 1-13-tf

FOR RENT—2 and 3 room furnished apartments. Steam heat and hot water. Modern in every respect. Apply on premises 24th and Rheem. Telephone Rich. 753 or the Richmond Co., 22... Macdonald avenue. Telephone Rich. 444. 9-27tf

Real Estate

FOR SALE—4-room modern house with windmill, tank house, garage, well water, and two lots; cheap. Cash or terms. 637 Twentieth St. 11-20-15t

FOR SALE—5 room modern bungalow, cement cellar and garage. Furnished or unfurnished. Phone Rich. 925-J. 11-9-tf

A Real Snap—
Two 5-room houses, north Richmond. Price $1200 each. Richmond Land Office, F. A. Moitoza, 568 12th Street. Open Evenings. Phone Richmond 1534. 11-29-6t

FOR SALE—Point Richmond Bungalow, five rooms and bath, entirely modern, only one and a half blocks from postoffice on Tunnel Avenue; extra big lot; a snap. Address box "C.A.D.," care the Record-Herald. 8-17-tf

SPECIAL
FOR QUICK SALE—I have lots 11 and 12 block 132,; 21, 22 and 23, block 132. 5 lots in all $1050. ACT quick. My client needs money. Street work, sewer, water, everything in. Right here in the old town. W. H. Sanford, 2221 Macdonald. Phone 927. 4-22-tf

FOR SALE

$650—Cash, full price.
3-room cottage, some furniture, 3 lots, all fenced, chicken houses, sheds, barn, good high ground, just the place for chickens; located on Thirty-eighth street, two blocks from Macdonald. If you want a bargain, see this.

$1100—Cash, full price.
4-room plastered cottage, close in, 27-foot lot, all improvements in. This is an exceptionally good buy.

$1500—$500 cash.
4-room cottage on Tenth St., two blocks from Macdonald. This is an excellent location—see this!

$3000—$650 cash.
4-room modern cottage on Nevin avenue between Sixth and Ninth street. The lot alone is worth $2000 and is getting more valuable all the time. Let us show you this.

$4500—$1000 cash.
6-rooms and breakfast nook; beautiful modern house, hardwood floors, two lots, garage.

$1200—Cash or terms ....
buys 8-room house; lot 40x100 ft, Point Richmond. This is a give away; one block from bank.

BARGAINS IN VACANT LOTS. SEE US.

We write fire insurance, workmen's compensation and bonds. We make deeds, mortgages, contracts, etc. Legal papers and Notary work promptly attended to.

CONN BROTHERS
253 Sixth Street

SAN PABLO and CYPRESS AVE., EL CERRITO
WATCH US GROW—
FREE!
The unusual has happened! Giving away 100 latest style Hats and caps for men.
Beginning Dec. 1, 1921, and ending Feb. 1, 1922, cash receipts will be given with each purchase. Feb. 1, 1922, bring $100 in cash receipts and select your choice of hat or cap—regardless of price
FORD DEALER
COREY SERVICE
THE BEST
Telephone Berkeley 9403-R-3

FRATERNAL CARDS

SONS OF VETERANS OF CIVIL WAR—Richmond Camp No. 13, Sons of Veterans, meets in Pythian Castle, top floor, on the first and third Monday evenings of each month. All visiting comrades of the G. A. R. and Sons and Daughters cordially invited. J. G. Gerlich, commander; J. J. Fitzgerald, secretary, P. O. Box 868.

SONS OF ST. GEORGE—Gladstone Lodge, No. 531. Meets first and third Tuesday at Moose Hall at 8 o'clock p. m. B. Banner, secy.; R. F. D. Box 147, Richmond. Fred Powell, pres.

ODD FELLOWS—Eclipse Lodge No. 403, I. O. O. F., meets every Monday night in Bank hall, Eighth St. and Macdonald Ave. H. E. Howsman Noble Grand, 723 Tenth St.; J. B. Hunt, recording Secretary. Phone 48-L-1. 3-5-21

WOODMEN OF THE WORLD—Log Cabin Camp No. 637 meets every Monday in W. O. W. Hall, 707 Macdonald avenue. Counsul Commander, C. L. Theis; Clerk, H. L. Springer, 101 Ohio Ave.

CAMP ADMIRAL DEWEY, No. 46—United Spanish War Veterans, meets 1st and 3rd Fridays of each month at City Hall. Visiting comrades cordially welcomed. Chas. H. Hagerdon, commander; W. D. Wood, adjutant, 325 Bissell avenue.

GOLDEN GATE COUNCIL No. 3 Jr. O. U. A. M.; meets Wednesday nights at the small hall in Pythian Castle. O. H. Benne, Recording Secretary, P. O. Box 1131, Richmond, Calif.

NATIVE SONS.—Richmond Parlor No.: 217, N. S. G. W.—Meets every Thursday evening in Pulse hall, Sixth and Macdonald. Lewis G. Pinder, Pres.; R. H. Cunningham, Sec., 520 Ohio Street.

KNIGHTS OF PYTHIAS, Richmond Lodge No. 13, meets every Friday night at K. of P. Hall, Fifth St., near Macdonald. Visitors always welcome. C. F. Donnelly, C. C.; F. G. Blackhart, K. of R. & S.

FRATERNAL BROTHERHOOD
Richmond Lodge No. 217 will meet hereafter in Musicians' Hall every Monday night
MARGARET C. ROGERS,
Secretary.

TYPEWRITERS
ALL MAKES—TERMS
Rented, Sold, Repaired, Exchanged.
Ribbons, Carbons, Brushes
OFFICE SUPPLIES, APPLIANCES STATIONERY.
WE SELL EVERYTHING
PUBLIC STENOGRAPHY, MIMEOGRAPHING TYPEWRITING
Office Supply & Typewriter Company
460 Dimm Ave., Richmond. Phone Richmond 240. — 63 Bacon Bldg., Oakland. Phone Lakeside 752.

Lightning Polishing and Finishing Co.
444 TENTH ST.
Refinishing of Chandeliers, Brass Beds and all Metals
Refinishing of woodwork in enamels and other finishes.

The O. O. D.
CLEANERS AND DYERS
of
Ladies' and Gents' Fine Garments
Hats Cleaned and Blocked a Specialty. There is nothing in our line impossible.
Try us for good work and quick Service
Main office, 11 Park Place. Phone Richmond 883. We call and Deliver.

Professional Cards

DR. J. B. SPALDING
Physician and Surgeon
DR. CLARA SPALDING
Women and Children
Telephone Richmond 29
Office 863 Macdonald Ave. Berry Bldg.

H. H. TURLEY
Promoter of Public Improvements
EXPERT ACCOUNTANT
629 Macdonald Ave., Phone Rich. 457

W. W. FRASER, M. D.
Homeopathic Physician & Surgeon
Office 707 Macdonald, Pillow Bld.
Phone 339-W

GROVER E. BAINES
Notary Public
1030 Macdonald Ave.
Office Phone 70
Residence Phone 762

J. E. ROGERS
Attorney at Law
Martinez - - California

BERT CURRY
Undertaker — Embalmer
Parlors, 332 Eleventh Street
Day and Night Phone 429

VIAVI—THE WAY TO HEALTH
Office: Room 10, Berry Bldg.
Hours: Wednesdays, 1:30 to 4 P. M.
Mrs. May I. Jaffa, Manager
Phone Fruitvale 2297-J

NOTARY PUBLIC
I make and acknowledge all kinds of legal papers; deeds, mortgages, contracts, leases, etc. Houses to rent, fire insurance.
H. G. STIDHAM
163 Washington Ave.
Office phone 868 Res. phone 920

WATKINS SUPREME PRODUCTS
From Laboratory to Consumer
Coffee, 40c lb.; Vanilla, 50c Lemon, 55c; Pepper, 60c lb.; Highest Grade Toilet Soaps, Face Powders and Creams.
H. A. STAHL
3817 Garvin Ave., Phone 1397-J

FIRST CLASS DRESSMAKING
MODERATE PRICES
ANITA GIANNASI
61 Park Place Point Richmond

Garages

YOU CAN AFFORD A FORD BY THE COZZENS PLAN—
Cozzens' easy payment plan makes it possible for any reliable person to own a Ford. "Cozzens ORIGINAL Ford Service" delivers to you a Ford in the perfect condition Henry Ford intended it to be in. Let us show you how you can afford a Ford.
"Your Oakland Cousins"
R. H. COZZENS
Authorized Ford Dealer
4800 San Pablo Ave. Pied. 416

$3.80
(tax included)
ROUND TRIP TO SACRAMENTO
Every Sunday
The ideal trip to the State Capital via The Scenic Route
SAN FRANCISCO - SACRAMENTO RAILROAD
"Sacramento Short Line"
San Francisco Depot—Key Route Ferry
Oakland Depot—40th & Shafter Ave.
Write for the "Romance of California."

WOOD WOOD
We have wood suitable for FIRE GRATES and STOVE USE
Meyers Bros.
Phon Rich 55-J-11

Seventh Street
Garage
and
Machine Shop
822 Seventh St. ....
B. DIVERS, G. Orlo
H. Penman, Props.
AUTO REPAIRING
Welding, Battery Recharging, Ignition Work, Towing Service
Full Line of Tires and Accessories
Open till 9 p. m.
Phone, Rich. 841

Kuudson Auto Top Company
AUTOMOBILE TRIMMING
TOPS RECOVERED
SEAT COVERS
2523 Broadway
Oakland, Calif.
ESTIMATES CHEERFULLY GIVEN

RICHMOND CONSERVATORY OF MUSIC
Telephone Richmond 1192-J
Saturday July 9th, Enlarged Lessons will be resumed on teaching staff. Specialty. Students trained for the profession
906 Macdonald avenue
Prin. Aurora Thompson, A. G. S
Prin. Aurora Thompson, A. G. S. M.
as teachers or performers. Diplomas awarded.

P. F FLOOD
Painting Paperhanging
Tinting Decorating
Paints, Oils and Wall Paper
Estimates Furnished
240 Seventh St. Richmond, Cal.
Telephone Richmond 654

THESE PAINTERS CARRY LIABILITY INSURANCE

ZEB KNOTT
SHERWIN-WILLIAMS PAINTS
STAINS AND VARNISHES
All Grades of Wall Paper
Painting and Paper-Hanging
819 North Seventh street.
All Work Guaranteed

Wilson & Kratzer
Mortuary Chapel
BISSELL AVENUE AT SEVENTH

AN IDEAL FUNERAL HOME
Lad. Attendant
Ambulance used exclusively for sick and injured.
TELEPHONE RICHMOND 1-1-3

THE GOLD MINE RESTAURANT
—Our clean, quick service and the best in the market at very reasonable prices is our motto.
509-511 Macdonald Ave.

San Pablo Garage
Phone Richmond 6583
AUTHORIZED FORD AGENT
Parts and Service
M. G. MOITOZA
SAN PABLO

MATTRESS
Renovating—Repairing
Save 25 per cent on new lines of Mattresses, Springs and Couches
RICHMOND MATTRESS CO.
184 10th St. Phone 1571.

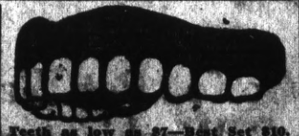

Teeth as low as $7—Best Set $10. Best set, none better, no matter how much you pay, including your choice of base plate material (metal excepted). Guaranteed 10 years, $10.
MY EXTREMELY LOW PRICES

Teeth as low as	$7.00
Best Set of Teeth (either set)	$7.00
Gold Crowns (22 karat)	$5.00
Bridge work (22 karat)	$5.00
Porcelain Crowns	$4.00
Gold Fillings	$1.00 up
Gold Inlays	$1.00 up
Synthetic Porcelain Fillings	$1 up
Silver Fillings	50c up
Cement Fillings	50c up
Teeth extracted (painless)	$1.00

No charge for Painless Extractions and Cleaning when other work is contracted for.
Old gold is valuable. I pay cash or allow you full value for it on dental work—NOT A DENTAL PARLOR; A PRIVATE high-class up-to-date, SANITARY dental office with sterilized instruments and gentlemanly operators whom you will not be ashamed to recommend to your friends.
EXAMINATION FREE
DR. W. F. MEYER
1539 San Pablo Avenue, Oakland
Phone Lakeside 1838
Hours 8:30 to 6—Sunday 9 to 12

Suffered Thirty Years With Running Sore on Foot

Oakland, August 20, 1921.
"This is to certify that I suffered from a running sore on my foot for thirty years. At times, the pain was so severe that I could not stand. All those years I tried doctor's prescriptions, patent medicines and everything else I heard of without result. Finally I came down to Oakland and went to the FONG WAN HERB SPECIALISTS, who found the trouble due to the impurity of my blood. After drinking his herb tea for three months, I was completely cured. This was a year ago, and my foot is in perfect condition. I am feeling splendid and give this letter in gratitude.

(Signed) "MRS. A. M. STOKES,
"1096 59th St., Oakland.
"Permanent address, care G. P. Oil Co., Div. 2, Lost Hills, Kern county, California.

Fong Wan Herb Co
Herbs Prepared for Each Ailment
CONSULTATION FREE
548 Eighth Street, Cor. Clay
OAKLAND, CAL., Phone OAK. 3667

Oakland, Calif.
Nov. 1, 1921.
Dear Drs. Chan and Kong,
To Whom it May Concern:
It is with the greatest gratitude to Chan & Kong that I give testimonial of their skill. I had been ailing for many years. I was a sufferer of appendicitis and had frequent attacks and suffered severe pains. I tried many doctors, who urged an operation, stating that was my only hope for a cure. I only took four weeks of Chan & Kong's Herb Tea Treatment and I now enjoy perfect health. Considering the many years I suffered I considered this quick cure remarkable and a sure proof of the wonderful qualities of the Chinese Herb Remedies. I am particularly glad that I was cured without having an operation.
Yours respectfully,
MRS. A. E. RAEZLER,
10203 Cary Ave., Oakland, Cal.
CHAN AND KONG
891 Clay Street, Cor. Ninth.
Phone Oakland 9349—Oakland, Calif

No axes to grind, no suppressing suppressed; get the unbiased news in the Record-Herald.

Dr. Wong Him Herb Co, Inc.
Office Hours: 10 a.m to 12 m.—2 to 6 and 7 to 8 p.m.
1701 Webster St.—Oakland, Cal.
PHONE: Lakeside 429

M. TRAZ IN OAKLAND
I do all your work personally.
I hire no operators.

Master Dentist
Prices back to Normal. A Glance at these Prices will convince you.

$15 set of teeth	$ 7.50
$30 set of teeth	15.00
$50 set o fteeth	25.00
$10 crown & bdge. wk. 22k.	4.00
$12.50 crown & bdge. wk., 22k rein	5.00
$5 gold fillings & inlays	$1.00 up
$2 silver & cement fillings	50c
Painless Extraction	$1.00

Extraction and filling free with other work. Lifetime Guarantee with all work. Examinations Free. Hours, 9 a. m. to 8 p. m. Sundays, 10 to 12 a. m. Phone Oakland, 7212.
1027 BROADWAY,
Corner 11th

For Sale

EASY TERMS

—One five-room brand new house, garage, room for two cars. House modern in every way, electric lights, bath, sewerage.

—One four-room new plastered house. Small payment down. Balance like rent.

—These houses will have to be seen to be appreciated. Call up W. H. SANFORD immediately. Office 2221 Macdonald avenue, Telephone Rich. 927, and take a look at these houses. Stop paying rent.

Dollars Spent With Our Advertisers
Buy Good Goods Right

RICHMOND RECORD HERALD
A RICHMOND PAPER FOR RICHMOND PEOPLE

Our Morning Ads. Point the Way to
Save Dollars Today

Point Happenings

Club Mendelssohn Meeting Thursday

Club Mendelssohn will meet tomorrow at the home of Mrs. R. G. Huston on Sixth street. The work of "John Drinkwater, poet and dramatist," will be taken up and the following program will be offered: Sketch of the life of Drinkwater, Mrs. A. D. Jones; poem, "Politics," Mrs. G. W. Topping; poem, "Deter," Mrs. I. D. Owens; drama, "The Storm," Mesdames S. J. Hocking and Paul Dunlap. A guessing contest will follow the program. Mrs. H. H. Turley is chairman of the day.

Ladies Aid Meet Set for Friday

The Ladies Aid of the First M. E. church will meet on Friday at the home of Mrs. George F. Schramm, 115 Montecito avenue. It is hoped that all members will be present as there is important business to transact, this being the last meeting before the bazaar, which will be held early next month. The meeting will begin at 1 o'clock sharp.

Dinner Is Given in Honor of Mrs. Delvin

Mr. and Mrs. Charles W. Miller, 25 Idaho street, had Mr. and Mrs. Hugh Delvin of Gold Beach, Ore., visiting her Saturday and Sunday. She entertained with a dinner in honor of Mrs. Devlin Saturday night. Mrs Devlin was formerly a resident of the Point and was well known as Mrs. E. Oliphant.

Entertainment by St. Cecelia Club

The entertainment given by the St. Cecelia Club of our Lady of Mercy church was most successful and the sum of $28 was taken in. A splendid entertainment was staged, the following numbers being on the program: Fairy Ballet, Louise Vernetti, Gertrude Carey and sister, Japanese song by group of young ladies. Refreshments were served at the close of the entertainment.

Handkerchief Shower For Trinity Guild

The handkerchief shower given yesterday at the home of Mrs. F. Spiersch for the benefit of Trinity Guild was an unexpected success. Over sixty beautiful handkerchiefs for the forthcoming bazaar were received. During the afternoon songs were rendered by Mrs. M. Slosilo and Mrs. J. O. Redman, accompanied by Mrs. R. Clark. Refreshments were served later.

Week-End Visitor

Mrs. J. A. Butler, 45 Idaho street, had her son, George S. Butler and one of his friends, J. F. Edwards, visiting her for the week-end, during the stay of the U. S. Battleship California in the bay.

Oregon Man Here

J. Henderson of Castle, Ore., visited at the Charles W. Miller home this week. He brought with him a beautiful large doll for Dorothy Miller, as large as herself. Dorothy had the misfortune to cut her hand badly about a week ago.

Seriously Ill

V. A. Floyd, 401 Tewkesbury avenue, who has been very low for several weeks, is not expected to recover.

Goes to Los Angeles

Mildred De Long and Ida Bradley have gone to Los Angeles for an indefinite stay.

Dies at San Jose

News has been received of the death of Mrs. Fred Smith of San Jose, formerly of Richmond.

Meeting Postponed

The Ladies Aid Society of the Baptist church will not meet this week, and next week will meet at the home of Mrs. R. G. Lee.

Preparing for Bazaar

Mesdames James Bly, H. G. Stidham, F. M. Neville, met at the home of Mrs. George F. Schramm yesterday and spent the afternoon cutting out aprons for the forthcoming bazaar of the First M. E. church.

Guest of the Butlers

Richard Thomas of the United States Transport "Henderson," is a guest at the home of Mr. and Mrs. J. A. Butler for a few days.

Home for Few Days

Steve Kolonich of the Standard tanker "Watson" is home for a few days.

Attend Recital

Mrs. Daisy Jenkins and Miss Nina Contry attended the Madam Schuman-Heink recital in the Oakland Auditorium on Monday.

Berkeleyan Is Visitor

Charles D. Clough of Berkeley was a business visitor in town yesterday.

Plain Mixed Candy

Throne's Plain Mixed Candy, made of pure sugar in our own factory at "The Kozy."

Returns Home

Mrs. R. F. Paasch, 124 Tunnel avenue, has returned from a visit to her mother, Mrs. Annie Burcher, in Albany.

T. R. N. WHIST PARTY

There will be a whist party given by the Royal Neighbors of America at K. of P. hall on next Monday evening. There will be a turkey for every four tables, and dancing will follow the playing. Details are in the hands of a committee under Mrs. Maude Arnold.

HUSBAND AND WIFE WRITE

Mr. and Mrs. James Carson, Columbus, N. M., sign a letter saying, "We have both concluded we shall never be without Foley Cathartic Tablets and we believe them to be essential to good health." They keep the stomach sweet, liver active and bowels regular. They banish constipation, indigestion, biliousness, sick headache, bloating, sour stomach, gas on stomach, bad breath, coated tongue. Not habit forming. Sold everywhere.—Adv.

Mail Xmas Parcels Early As Possible

Postmaster Charles W. Fay of San Francisco says that many people are disappointed every year by delay in receiving their Christmas parcels, due to the fact that the senders did not do their Christmas mailing early, and makes the following suggestions to shippers:

Allow at least 48 hours over the usual dispatch time in mailing holiday parcels, more if there is a long distance to be covered, with further consideration if there are numerous switches into or from main lines.

Avoid entirely, or as far as possible, use of undersized cards or envelopes, so commonly employed for holiday greetings. These will not go through the canceling machines. Hand canceling means delay in transmission, besides added toil for already overworked clerks. Small envelopes, also, easily are caught in larger parcels and temporarily mislaid and delayed.

Above all, avoid affectation in the way of "debutante" or diminutive hand-writing in addressing. Letter large and plainly. The clerks must read many addresses, and must read them rapidly.

And again, bring the parcels to the postoffice early.

Macdonald Theater Sold to S. F. Firm

It is announced that Baker & Lane of San Francisco have purchased the Macdonald theater from L. DeLeon, who has been in charge of it for the past four years. The plans of the new owners will be announced later. The plans of Mr. DeLeon are uncertain at the present time.

DeLap Files Petition In Pfensig Estate

In the estate of William Pfensig, a petition for letters of administration was filed in the superior court yesterday by Attorney T. H. DeLap. The estate is valued at $5000 and consists of four lots in the Griffin and Watrous addition to Richmond, and $886 in cash in bank.

S. F. MARKETS

SAN FRANCISCO, Nov. 29.—Prices for fresh eggs dropped in unprecedented fashion at the session today of the San Francisco Wholesale Dairy Produce Exchange.

Extras went off 6½ cents to 61 cents.

Extra firsts went off the same to 60½ cents.

The rest of the egg list was off.

Butter was easy at its present low figure and cheese was the only firm spot in the market, notwithstanding a lower figure in California flats fancy.

Mrs. Green's System

"My advice, Mrs. Brown, is to get the best at all times. My husband has succeeded in business because he's dressed as he should be, and my daughters always have pretty, up-to-date frocks, too. Really, if we had to save up and pay cash for everything, I don't know what what we'd do. Our system of buying clothes is simply this: Every month a little out of the pay check goes to Cherry's and that insures stylish clothes for us all whenever we need them. Their things are reasonable and the only way they differ from other stores is in their easy way for paying for things." Sherry's store for women is at 515 13th street; the men's store, 528 13th street.—Advertisement.

Arthur John Cramer Buried As John Doe Identified By Bro.

On October 29th last, the body of a man was found in the estuary at Oakland and after all efforts at identification had failed the body was buried in the potter's field as John Doe No. 77. Today it is announced that the body had been recognized as that of Arthur John Cramer, lately chief clerk in the Associated Oil Company's refinery at Avon, Contra Costa county.

The identity of the dead man was discovered by his brother, Oliver G. Cramer of Pittsburg, Pa., from clothing and effects at the morgue.

Oliver Cramer was moved to come west in search of his brother by the receipt of a trunk and suitcase belonging to him and containing $700 and other effects. He first went to the Argonaut Hotel in San Francisco and there found another trunk and suitcase and learned that his brother had disappeared from the hotel on October 27th. A search through his baggage disclosed a letter stating that his brother contemplated suicide.

Cramer then made search in all the morgues in the bay cities and found the dead man's clothing and effects in Alameda.

The body will be exhumed and returned to Pittsburg for burial.

Plan for Settling $11,000,000,000 Debt

NEW YORK, Nov. 29.—Fred H. Vanderlip, a New York banker, who has just returned from Europe, has proposed a plan for liquidating the $11,000,000,000 debt owed by the allies to the United States. The plan suggested by Vanderlip includes recognition by the allies of the debt, agreement by their country to easy payments, and the money thus repaid to be used in the rehabilitation of Europe.

Vanderlip, who studied economic conditions on the other side, stated that every nation in europe admitted inability to pay their debt, but also pointed out that the United States would be as much hurt by a rapid payment of the debt in the form of goods, which would disrupt industrial conditions here as it would by the cancellation.

Shipping Board Will Dismantle Wood Ships

It has been announced by John Powell, president of the Emergency Fleet Corporation of the Shipping Board, that plans have been made to dismantle the vessels of the U. S. wooden fleet and to sell the parts at auction. One of the vessels to be disposed of may be taken from the Liberty Yard at Alameda.

The plans are in the nature of an experiment to determine if it is feasible to dispose of all the wooden ships in such a manner. The government has several hundred of such vessels stored in shipyards in various parts of the country.

R. U. H. S. Girls Give Junior-Senior Tea Sat.

The Junior-Senior tea of the R. U. H. S. girls will be had at the Richmond Club House on next Saturday. Invitations attractively hand painted have already gone out to the Juniors and all are looking forward to a delightful time.

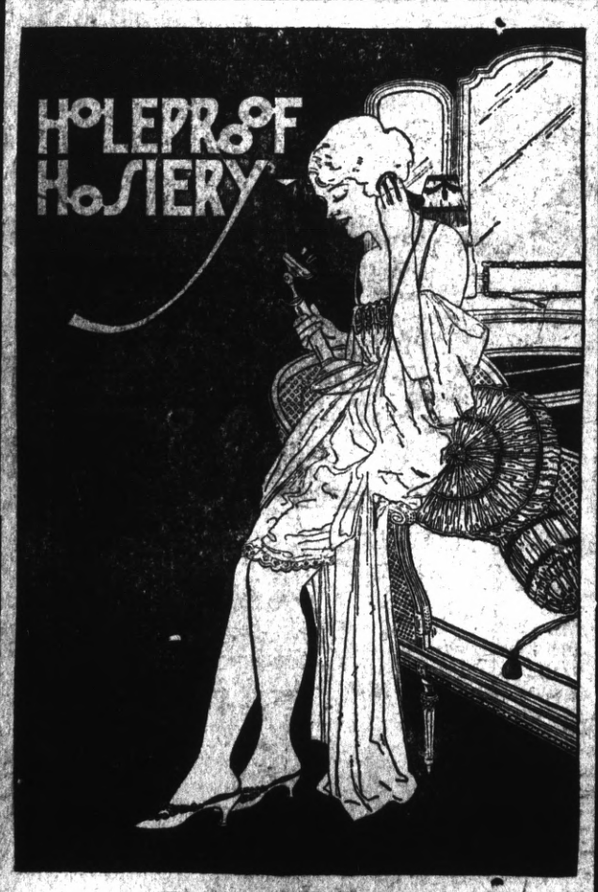

The Fair
O. O. OLNEY
731 Macdonald Avenue. Phone Richmond 811

Columbia Note the Name
Adolph Winters
Music Department
329 Macdonald Av.
Victor
Victrolas and Columbia Phonographs
ON EASY TERMS
$5 or $10 down and $1 or $2 per week
New Records Now In Stock
"MA"—Dance Number
"AIN'T WE GOT FUN"
"TUCK ME TO SLEEP"
"WHA WHA"—Song
"CHO-CHO SAN"—Dance
"FUCKER UP AND WHISTLE"
"PEGGY O'NEIL"—Song
"SECOND-HAND ROSE"—Dance
"THAT HAUNTING WALTZ"
"ALL BY MYSELF"
"HORTENSE"
"PEGGY O'NEIL"—Dance
PIANOS SOLD
On Easy Terms

FARMERS CO-OPERATIVE MARKET
SCOTT & HALL, 1752 BROADWAY
SPECIALS EVERY DAY

SMITH CIDERS	$1.70 box
WINTER	$1.70 box
SPITZENBERGS	$1.70 box
NEWTOWN PIPPINS	$1.55 to $1.75 Box
ALL BUNCH VEGETABLES	3 for 10c
WAGNER APPLES, 50-pound lug	$1.50
ALL KINDS NUTS, pound	20c
OREGON BURBANK POTATOES, 100 pounds	$2.75
(SPECIAL) OREGON BURBANK POTATOES, box	$1.40

No Coffee Pot Waste—
If you use G. Washington's Coffee!
Each cup is made to order at the table. No coffee pot needed. Dissolves instantly. It is estimated that twenty-five per cent. of all bean coffee made is wasted. Each can of G. Washington's Coffee is equivalent to ten times its weight in roasted bean coffee.
Measure the cost by the cup—not by the size of the can
Always delicious, healthful and economical. Recipe booklet free. Send 10c for special trial size.
G. Washington's COFFEE
ORIGINATED BY MR. WASHINGTON IN 1909
G. Washington Coffee Refining Co.
522 Fifth Avenue, New York City

TRUTH PUBLICITY
THE widest publicity should be given to Chiropractic truth. When a vertebrae of the spine slips a little out of place some part of the body suffers because the nerve that passes between the segments is impinged, and unable to supply the proper health impulse. Chiropractic adjustments release this nerve and Nature effects a cure.
GERALDINE YOUD
Chiropractor

"Will You Excuse It, Please—
There Is No One on the Line Now"

Mistakes are bound to happen. We all make them. When your telephone bell rings and the operator says, "Will you excuse it please, there is no one on the line now," she is not responsible for your annoyance and inconvenience.

The occasion for the use of the phrase most frequently arises when the called party is slow to answer—the calling subscriber does not wait and hangs up his telephone.

Many times daily telephone users call wrong numbers—use incorrect prefixes, such as "Main" for "Market"—transpose figures, such as 5342 for 5432. Suddenly realizing their mistakes, they hang up their telephone.

Without fault or negligence on her part the telephone operator is left to explain, and the sentence first quoted is that adopted as most briefly and concisely covering the situation.

The Pacific Telephone And Telegraph Company